

**aapcsw**

American Association for  
Psychoanalysis in Clinical Social Work

[www.aapcsw.org](http://www.aapcsw.org)

# What's Happening Now:

## New Challenges in Clinical Practice

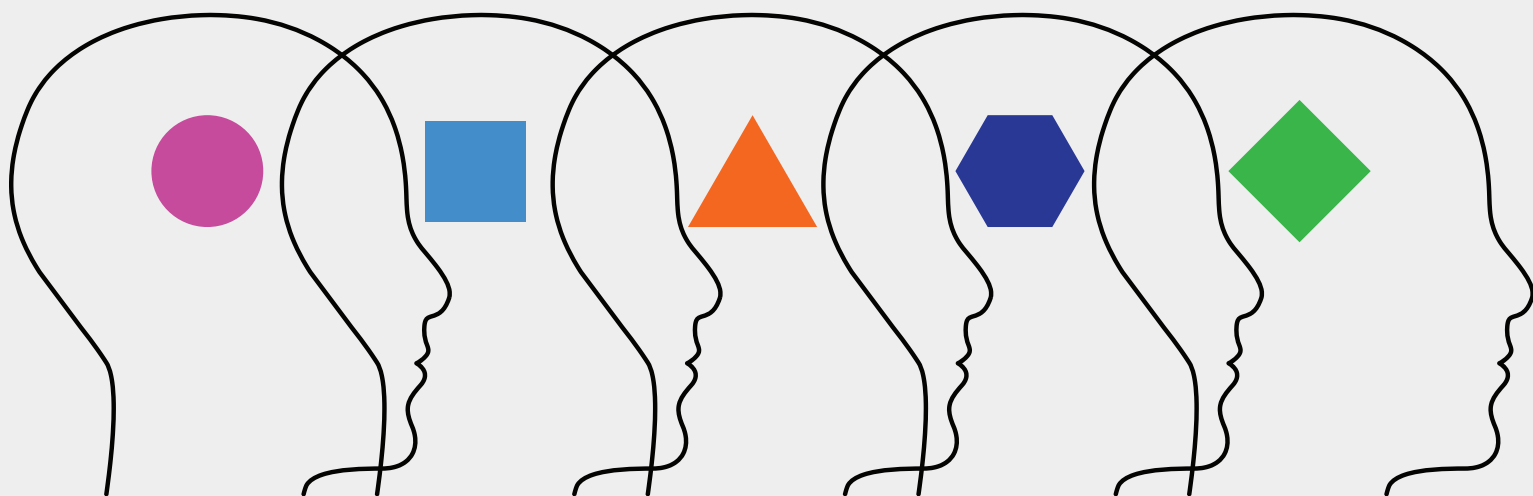

**Sunday, May 21, 2023; 11:00 AM – 2:00 PM ET**

(Live Online – Virtual, Lecture/Discussion)

**SPONSORED BY:**

National Institute for Psychoanalytic Education and Research in Clinical Social Work, Inc. (NIPER)

# PROGRAM

---

Barbara Berger, PhD, LCSW

## On Being a White Woman Therapist with Women of Other Cultures

Embedded in the current sociological environment, this paper applies psychodynamic concepts to the experience of a white female therapist working with women from diverse cultures. The complexity of interracial and cross-cultural therapeutic relationships is illustrated, including ruptures and repairs.

*After attending this presentation, participants will be able to*

- Discuss a language and set of sociological concepts through which we can discuss and understand conscious and unconscious racial and cultural bias.
- Explain psychodynamic theoretical ideas in working through ruptures due to racial or cultural rifts.
- Identify the complexity of interracial and cross-cultural therapeutic relationships, as seen clinically in the intersections of socio-cultural and psychological issues.

---

Louis Pansulla, MSW, LCSW

## The Clinical Vicissitudes in Work with 'Gender', in a Post-Modern, Gender-fluid and 'Shape-shifting' Gendered World

Current theoretical and clinical implications in working with Trans and Non-Binary patients today bring with it many challenging and shifting considerations. Woven into our complex, contemporary and ever-oscillating theoretical conceptualizations around "gender," this presentation will illuminate some current clinical thinking and challenges facing clinicians in working with Trans, Non-Binary children, adults, and their families. Some counter-transferential and socio-political elements will be examined.

*After Attending this presentation, participants will be able to*

- Explain contemporary theoretical ideas and considerations related to 'gender', in working with trans, non-binary and cisgender patients.
- Identify some current complexities facing psychodynamic clinicians in their work with trans, and non-binary patients.
- Describe some socio-political and counter-transferential factors affecting our clinical work with these populations.

---

Karen Baker, MSW

## A Therapist's Reflection on Child and Adolescent Work During the Pandemic and Afterwards

In March 2020, the arrival of the COVID-19 pandemic caused a shift in the ways in which we lived our lives. As clinicians, we had to abruptly stop seeing our patients in-person and move to telehealth, a format of treatment that many of us were not accustomed to. The pandemic was a trauma for all of us. This paper will describe two telehealth therapies during the lockdown and afterwards. One, a 5-year-old boy whose therapy began on ZOOM and the other, an adolescent who shifted from in-person therapy to telehealth. In the course of transitioning to remote work, many questions emerged in the presenter's mind. What would be different? What would remain the same? Would development be thwarted due to anxieties and isolation? How did it evoke echoes of early trauma for each of these boys? These questions will be discussed in the presentation.

*After attending this presentation, participants will be able to*

- Identify concepts and techniques applied to treatment during the transition to telehealth.
- Describe the underpinnings of early trauma as it emerged in telehealth therapy.
- Discuss what changed and what remained the same in the intersubjective field during the shift to telehealth and afterwards.

**Moderator:**

**Boris Thomas, JD, PhD, LCSW-R**

*Each presentation will be followed by dialogue among the panelists and audience*

# BIOGRAPHIES

---

## **Karen E. Baker, MSW**

Past President, AAPCSW. MI Council for Psa. and Psychotherapy. Faculty, Institute for Clinical Social Work. Past Child Development Director, Allen Creek Preschool. Author, articles on schizoid and sadomasochistic defenses, dissociation, and child analysis. Co-editor, Special Issue, Child/Adolescent Psychoanalysis/Psychotherapy, *PSW*. Private practice, Ann Arbor, MI.

## **Barbara Berger, PhD, LCSW, BCD**

Past-President, AAPCSW. Faculty Emerita/Board Trustee, Inst for Clinical SW, Chicago. Distinguished Practitioner, National Academies of Practice. Recipient, Distinguished Service Award, Inst for Clinical SW; and AAPCSW Lifetime Achievement Award (2013). Editor, *Clinical SW Journal*, and *Psychoanalytic SW*. Author, papers on developmental issues. Private practice, Chicago, IL.

## **Louis Pansulla, MSW, LCSW**

Past Board Member, AAPCSW. Core Faculty, Institute for Clinical Social Work (ICSW), Chicago. Core Faculty, Institute for Contemporary Psychotherapy (ICP), NY. Author, papers on Relational theory and Gender, and Sexualities. Private practice, Brooklyn and Manhattan, NY.

## **Boris Thomas, JD, PhD, LCSW-R**

Emeritus Faculty, ICSW, Chicago; ICP, New York. Author, on race, culture and gay male relationships; Speaker, on intersectionality and the unconscious integration and re-enactment of legal/socio-political systems. Private practice, New York, NY.

---

### **Conference Committee:**

**Penny Rosen (Chair), Janet Burak, Joshua Dolman, Dan Hoffman, Dianne Kaminsky, Judith Rosenberger, Lance Stern, Carol Thea**

### **3 CE Contact Hours Offered**

#### **Licensed Social Workers**

NY: *(applicable to other states, except those indicated below)*

*National Institute for Psychoanalytic Education and Research in Clinical Social Work, Inc., is recognized by the New York State Education Department's State Board for Social Work as an approved provider of continuing education for licensed social workers #SW-0022*

CA, DC, IL, MI, OH: The Institute for Clinical Social Work in Chicago is approved to offer continuing education for this program.

#### **Licensed Psychoanalysts**

NY: Psychoanalytic Psychotherapy Study Center is recognized by the New York State Education Department's State Board for Mental Health Practitioners as an approved provider of continuing education for licensed psychoanalysts #P-0040.

#### **Licensed Mental Health Counselors**

NY: Psychoanalytic Psychotherapy Study Center is recognized by the New York State Education Department's State Board for Mental Health Practitioners as an approved provider of continuing education for licensed mental health counselors #MHC-0166.

#### **Licensed Creative Arts Therapists**

NY: Psychoanalytic Psychotherapy Study Center (PPSC) is recognized by the New York State Education Department's State Board for Mental Health Practitioners as an approved provider of continuing education for licensed creative arts therapists. #CAT-0083.

#### **Licensed Psychologists**

NY: Psychoanalytic Psychotherapy Study Center (PPSC) is recognized by the New York State Education Department's State Board for Psychology as an approved provider of continuing education for licensed psychologists #PSY-0118.

#### **Licensed Social Workers, Family Therapy, Mental Health Counseling**

FL: National Institute for Psychoanalytic Education and Research in Clinical Social Work, Inc., (NIPER) is an approved provider of continuing education by Florida Board of Clinical Social Work, Marriage and Family Therapy, and Mental Health Counseling Provider Number # 50-29914.

**\*SPONSORED BY:** National Institute for Psychoanalytic Education and Research in Clinical Social Work, Inc. (NIPER), educational arm of the American Association for Psychoanalysis in Clinical Social Work (AAPCSW).

**\*CO-SPONSORED BY:** Psychoanalytic Psychotherapy Study Center (PPSC), and Institute for Clinical Social Work (ICSW-Chicago).

# Registration Form

---

## Contact Information

Name: \_\_\_\_\_

Address: \_\_\_\_\_

City, State: \_\_\_\_\_

Phone: \_\_\_\_\_

Email: \_\_\_\_\_

Degree: \_\_\_\_\_

License Type: \_\_\_\_\_

License #: \_\_\_\_\_

State Issued: \_\_\_\_\_

---

## Fees

Regular..... \$75

Candidate rate\* ..... \$45

New Professional\* ..... \$25  
(1-3 years after masters')

Student Masters' level\* ..... \$15

*\* Documentation required*

Please make check payable to NIPER and mail registration form to:

NIPER c/o Lawrence Schwartz Partners

47-46 40th Street, (#3E)

Sunnyside, NY 11104

Credit Card #: \_\_\_\_\_

Exp. Date: \_\_\_\_\_

---

## Online Registration

Go to [www.aapcsw.org](http://www.aapcsw.org) and click on, under [Events & Workshops for May 21, 2023](#).

For more information contact

Lawrence Schwartz: [aapcsw@gmail.com](mailto:aapcsw@gmail.com)

718.728.7416

**Register by May 10, 2021. Zoom Link will be sent to Registrants on May 18, 2021**